

KITTITAS COUNTY COMMUNITY DEVELOPMENT SERVICES

411 N. Ruby St., Suite 2, Ellensburg, WA 98926

CDS@CO.KITTITAS.WA.US

Office (509) 962-7506

Fax (509) 962-7682

"Building Partnerships - Building Communities"

AFFIDAVIT OF POSTING

Effective July 19, 2007, Kittitas County Code requires all project actions that are not processed administratively to have a notice posted at the site of the project. Per KCC 15A.03.110 the following applies:

1. The applicant shall post the subject property with signs as required by Community Development Services.
2. Signs shall be posted on each road frontage on the subject property and shall be clearly visible and accessible.
3. Signs shall be posted and on-site prior to the issuance of a Notice of Application.
4. The sign shall be posted in a sturdy manner to remain on-site until fifteen days after the expiration of the Notice of Decision appeal period. It shall be the responsibility of the applicant to properly dispose of the sign.
5. At the time of development application, Community Development Services will identify the number of signs needed and the general location of each sign on the subject property.
6. It shall be the responsibility of the applicant to place the structure on which the sign will be posted on site. At such time the structure and sign is in place, the applicant shall contact Community Development Services.

DATE: March 16, 2022	PLANNER: Rachael Stevie

PROJECT NAME: Mohar Farm Cluster Plat	FILE NUMBER: LP-22-00002
--	---------------------------------

PLEASE COMPLETE THE FOLLOWING:

I, JOHN F. BARKER, certify that I am the landowner and/or authorized agent responsible for the posting of this land use project site and further certify that the site has been posted as required by Kittitas County Code. I understand that the required posting period begins immediately and ends 15 days after the ending of the appeal period on the Notice of Decision and the sign(s) will be posted at the site until this time. **Failure to post the site and return this form to Community Development Services in a timely manner will result in a delay of the application review for the project.**

Signature

March 25, 2022
Date

Please return the above certification to CDS; or email to rachael.stevie.cd@co.kittitas.wa.us; or mail to: Community Development Services, 411 North Ruby Street, Suite 2, Ellensburg, WA 98926.

For Staff Use Only:
Received _____

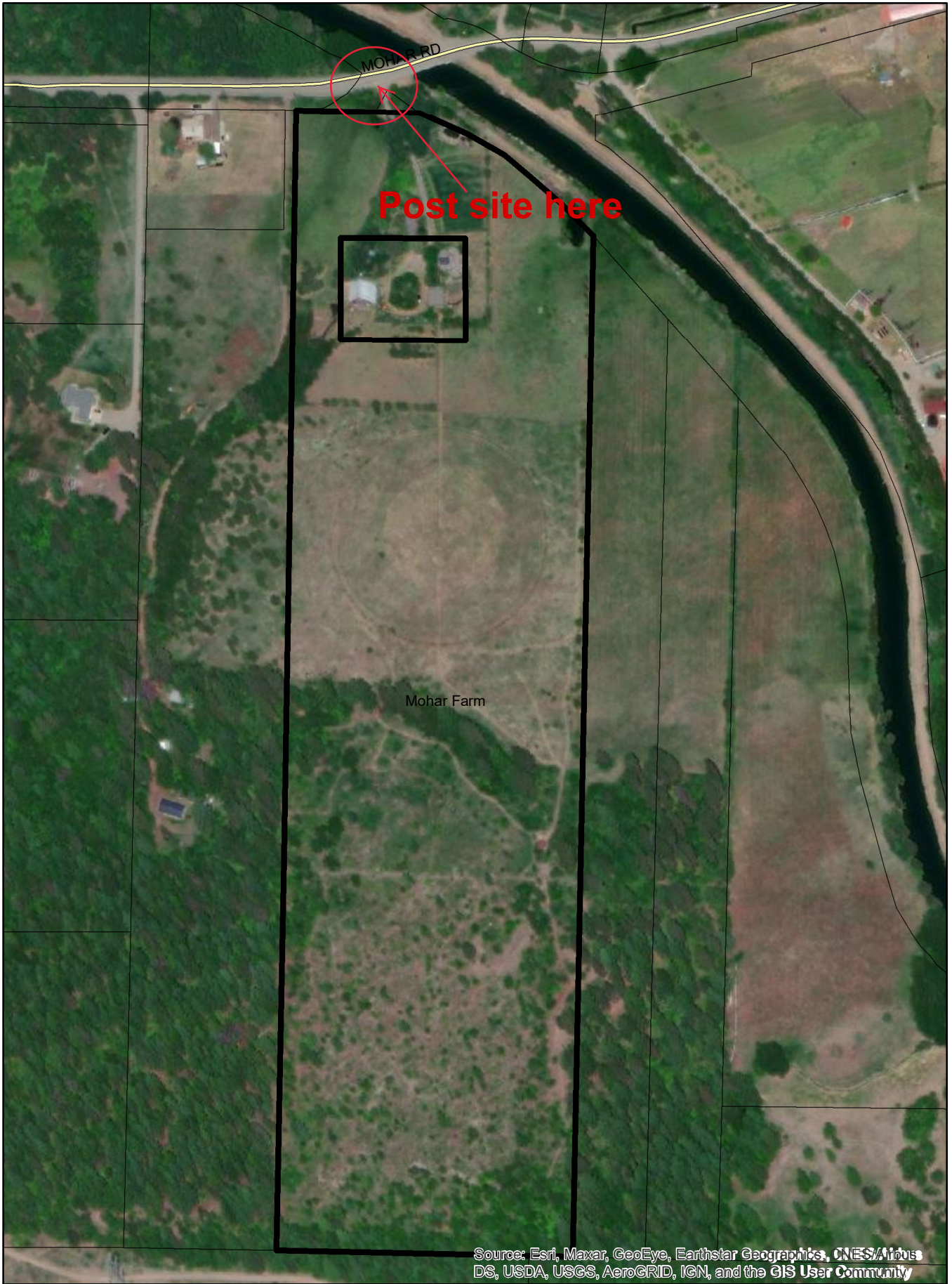

Source: Esri, Maxar, GeoEye, Earthstar Geographics, CNES/Airbus DS, USDA, USGS, AeroGRID, IGN, and the GIS User Community

LP-22-00002
Mohar Farm

Site Posting Map

LAND USE ACTION

LP-22-00002 Mohar Farm Cluster Plat

Project:

Proposed subdivision of one (1) 38.47-acre parcel!

Description:

into seven (7) residential lots and two open space tracts.

Interested parties may obtain project information from Community Development Services, 411 N. Ruby St., Ellensburg, WA or at www.co.kittitas.wa.us/cds

KITTITAS COUNTY COMMUNITY DEVELOPMENT SERVICES

(509) 962-7506



LAND USE ACTION

LP-22-00002 Mohar Farm Cluster Plat

Project:
Proposed subdivision of one (1) 38.47-acre parcel

Description:
into seven (7) residential lots and two open space tracts.

Interested parties may obtain project information from Community Development Services, 411 N. Ruby St., Ellensburg, WA or at www.co.kittitas.wa.us/cds

 KITTITAS COUNTY COMMUNITY DEVELOPMENT SERVICES

(509) 962-7506